



SATURDAY JUNE 18TH

9:00 a.m. to 12:30 p.m.

The Agape Centre and Cornwall Farmer's Market are proud to present the 2011 Chili Run, in Downtown Cornwall. The 5k Run/Walk will take place at 10:00 A.M. and the Chili Cook-off will commence at 11:30 A.M.

5K Run / Walk

Registration: 9:00 a.m.

Location: Cornwall Farmer's Market, George Assaly Lane, Pitt Street between 2nd and 3rd

Start: 10:00 a.m.

5K Run / Walk will commence at the Clock Tower end of Pitt Street and Water Street

Chili Cook-Off

Registration: 11:00 a.m.

Location: Cornwall Farmer's Market, George Assaly Lane, Pitt Street between 2nd and 3rd

Start: 11:30 a.m.

Registration Forms available for download at www.agapecentre.ca or pick up at reception of the Agape Centre

40 years of feeding the hungry

This year the Agape Centre has decided to add a little spice to the 5K Run / Walk with a CHILI COOK-OFF. A \$10 tasting kit will be available at the registration table. The kit will contain 10 tickets to sample different chilis, a ballot to vote for the best of the best, and a bottle of water to help cleanse the palette!

So cmon y'all! Enter a pot of your famous chili into the contest! If cooking ain't your thing, invite your friends and join us for a good scamper around the park! It'll do ya good.

Guidelines

Please bring registration forms for either the 5k run-walk and/or chili cook-off to the reception desk at the Agape Centre, 40 Fifth Street West, Cornwall or to the Cornwall Farmer's Market on Saturdays beginning June 4th.

Cheques should be made out to: Centre Agape Center,
40 Fifth Street West, Cornwall Ontario K6J 2T4
613.938.9297
ablais@agapecentre.ca

Sign-in and "last-minute" registrations are at the Cornwall Farmer's Market,
George Assaly Lane, Pitt Street between 2nd and 3rd.

Map of 5k Run/Walk

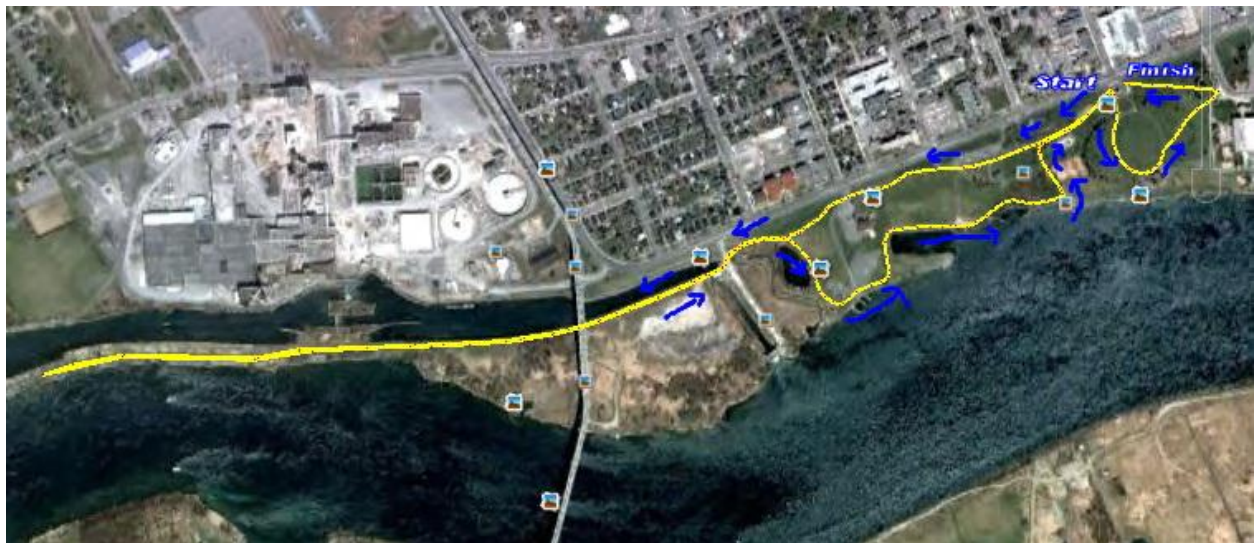

After the 5k Run/Walk

Join us for our Chili cook-off. Come judge the "Best Overall Chili" starting at 11:30 a.m. at the Cornwall Farmer's Market, George Assaly Lane, Pitt Street between 2nd and 3rd. Help us pick a winner!



**5K RUN/WALK
REGISTRATION FORM
SATURDAY JUNE 18TH**

The Agape Centre and Cornwall Farmer's Market are proud to present the 2011 Chili Run, in Downtown Cornwall. The 5k Run/Walk will take place at 10:00 A.M.

Please print clearly in ballpoint pen:

Date: _____

Last Name: _____ First: _____

Address: _____ City: _____

Province: _____ PC: _____

Telephone: (Day) _____

Telephone: (Evening) _____

Email: _____

Gender: Male _____ Female _____

Age: Under 18 _____ 18-34 _____ 35-49 _____ 50-64 _____ 65 and Older _____

Early registration \$25 by June 15: _____

Late registration \$35: _____

Registration fee includes shirt. Shirt size: Adult – XX XL L M S Youth Size: L M S

Waiver: Must be signed in order to participate. Please read carefully.

In consideration of my participation in Agape's Chili Run/Walk, I, certify that I am in good physical condition and am able to participate in this event. I certify that all information provided on this form is true and complete and that I will abide by the rules and instructions of the event officials and event management.

Runner/Walker's signature

Parent/Guardian signature if under 18

Please submit registration by mail, by fax or directly at the Agape Centre's reception. Fax: 613.933.4971. We take Visa, Mastercard and Debit Cards at the Agape Centre, 40 Fifth Street West, Cornwall.

Centre Agape Center 40 Fifth Street West, Cornwall ON K6J 2T4
www.agapecentre.ca 613.938.9297 ablais@agapecentre.ca



**CHILI COOK-OFF
ENTRY FORM**

SATURDAY JUNE 18TH

The Agape Centre and Cornwall Farmer's Market are proud to present the 2011 Chili Run, in Downtown Cornwall. The Chili Cook-off will commence at 11:30 A.M.

Please print clearly in ballpoint pen:

Entry Fee: Crock Pot of Chili

Date: _____

Last Name: _____ First: _____

Address: _____ City: _____

Province: _____ PC: _____

Telephone: (Day) _____

Telephone: (Evening) _____

Email: _____

Name of Chili _____

Vegetarian (circle one) YES NO

Meat (circle one) BEEF CHICKEN PORK TURKEY OTHER

Characteristics (circle one) MILD MEDIUM HOT FLAMMABLE

Judging will commence at 11:30 a.m. sharp. Please read and sign a copy of the rules when submitting your registration form before June 15th. Onsite registration will be accepted with a \$10.00 late registration fee before 11:00 a.m. the day of the event.

Please submit registration by mail, by fax or directly at the Agape Centre's reception.
Fax: 613.933.4971.

Agape's CHILI COOK-OFF Rules and Regulations

Chili cook-off registration form must be received by June 15th 2011. On-site registration will be accepted with a non-refundable \$10.00 late registration fee through 10:00 a.m. Space is limited.

1. Meet at Cornwall Farmer's Market by 11:00 am, Saturday morning, to set up your table and present your chili. Agape's staff and volunteers will be assisting entries in the registration and set-up process. Parking is available at the Cornwall Public Library area. Chili must be brought in a crock pot.
2. Have at least two (2) copies of your chili recipe, one belongs to the Agape Centre and must be handed in as you register and receive your table number.
3. Someone registered must be at your table during the competition and tasting at all times.
4. The Agape Centre and the Cornwall Farmer's Market are not responsible for any damages etc. to entry's equipment or them while serving on City of Cornwall Property.
5. The Cornwall Farmer's Market will supply table, outlet, tasting cups, spoons and napkins for visitors and judges. The Agape Centre and the Cornwall Farmer's Market are not responsible for lost, damaged or stolen items.
6. Serving gloves and apron must be worn while serving chili.
7. Each entry will prepare 1 crock-pot of chili. You may enter as many chilis as you like.
8. Each pot must be labeled for public as follows:
 - *FLAMMABLE = Has Hot peppers or spice that makes it almost **unbearable!**
 - *HOT = Has Hot peppers or spice that makes it hot
 - *MEDIUM = Not very Hot.
 - *MILD = Children and seniors can eat.
9. Please bring all items needed, such as: all recipe ingredients, crock-pots, extension cords, accessories, and other useful items.
10. Please have a poster/label with the name of your chili for display.
11. All chili must to be prepared and ready to be judged by 11:30. The judges will also review the recipe provided.
12. The Chili Tasting will be serving chili until 2:00 unless we run out of chili early! **Someone has to be at your table in order for you to win when each prize is announced at 12:30.**
13. Appropriate "themed" decoration of your area and related costuming is encouraged.
14. Chili must be cooked from scratch at home and brought on site the day of the cook-off. Each cook must prepare one full crockpot to be judged by the public.
15. All meat and poultry must be obtained from approved sources.

Signature _____ Date _____

I understand and agree to the rules: _____

Agape's CHILI COOK-OFF AWARDS

The Event will be limited to 25 entries on a first come, first registered basis.

FIRST PLACE	Judges Choice Award	\$100.00
SECOND PLACE	People's Choice Award	\$50.00 Gift Card at Baxtrom's
THIRD PLACE	Honorable Mention	\$25.00 Agape Thrift Store Gift Certificate

SCORING METHOD

FIRST PLACE WINNER "BEST OVERALL CHILI" – JUDGES CHOICE AWARD

Prize: \$100.00 Cash Prize

Winner of the "Best Overall Chili" is selected by the Judges Scoring.
Large Blue Ribbon will be placed on winning table of "BEST OVERALL CHILI".

SECOND PLACE "PEOPLES CHOICE"

Prize: \$50.00 Gift Card at Baxtrom's

Winner of the "People's Choice" is selected by the number of ballots from the public vote, the highest number of ballots per table. People may vote by placing a ballot in the box at each table. Each ballot counts for 1 vote. Please bring friends and place a vote for the People's Choice Award !

THIRD PLACE "HONORABLE MENTION"

Prize: \$25.00 Agape Thrift Store Gift Certificate

Winner is selected by the judges second best score.

Judges Scoring Method:

Score is up to 30 points.

1-10 points = "Appearance" - Chili's texture and appearance.

1-10 points = "Taste"

1-10 points = "Rules of Contest Followed" If rules are not followed, points will be deducted.